

In case an AIR2FOUR controller shall be configured for **READER – LOCK** assignment without **MEMO LOCK APP**

**Article Number:** MI-CAB1-0000-10AIR - Door-Sensor Short-Circuit Connector AIR2

**Article Number:** MI-CKM3-0030-00AIR - Configuration Reader - Lock Assignment

**Article Number:** MI-CAB1-0000-10AIR

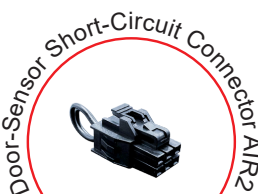
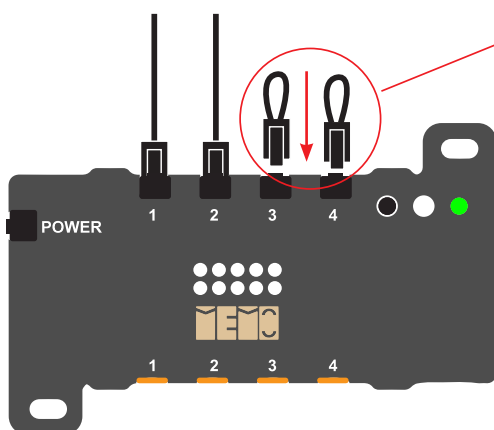

1. Before applying settings using configuration card, make sure that all locks are plugged in to the controller.

If there are still empty slots, use the “Door-Sensor Short-Circuit Connector AIR2” to close unused lock slots.

**Article Number:** MI-CKM3-0030-00AIR

## DIFFERENT CONFIGURATION READER - LOCK ASSIGNMENT

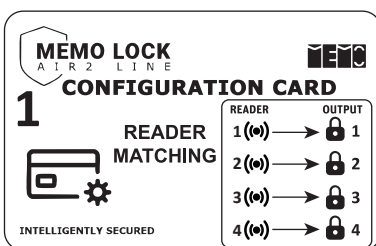

### CONFIGURATION CARD 1 - READER MATCHING

**READER 1** opens only **OUTPUT 1**  
**READER 2** opens only **OUTPUT 2**  
**READER 3** opens only **OUTPUT 3**  
**READER 4** opens only **OUTPUT 4**

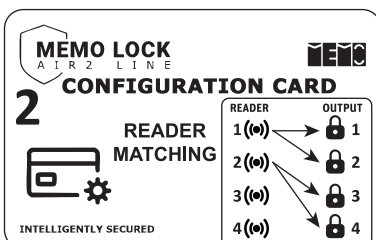

### CONFIGURATION CARD 2 - READER MATCHING

**READER 1** opens only **OUTPUT 1** and **OUTPUT 2**  
**READER 2** opens only **OUTPUT 3** and **OUTPUT 4**  
**READER 3** and **READER 4** keep the **same settings** from **before CONFIGURATION CARD 2**

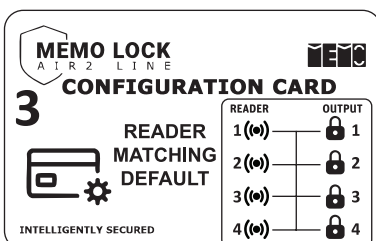

### CONFIGURATION CARD 3 - READER MATCHING DEFAULT

All **READERS** open all **OUTPUTS**

Assign the reader(s) to the lock(s) using **CONFIGURATION CARDS**.

## 2. SET READER MATCHING DEFAULT

Present the **SYSTEM CARD** to the controller

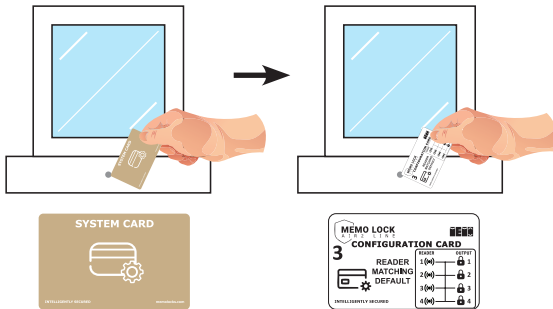

Present **CONFIGURATION CARD 3 - READER MATCHING DEFAULT** to the Reader - keep card stable at the reader for 3 seconds until beep signal sounds.

Test new programmed **FEATURES**.

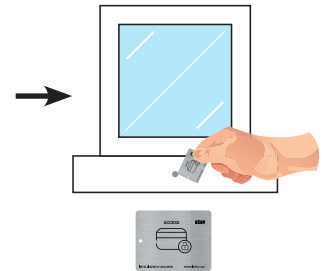

## 3. CHANGE READER MATCHING

### • OPTION A - CONFIGURATION CARD 1

Present the **SYSTEM CARD** to the controller

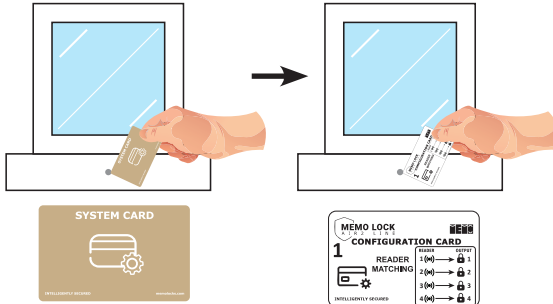

Present **CONFIGURATION CARD 1 - READER MATCHING** to the Reader - keep card stable at the reader for 3 seconds until beep signal sounds.

Test new programmed **FEATURES**.

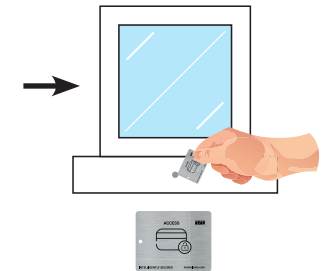

### • OPTION B - CONFIGURATION CARD 2

Present the **SYSTEM CARD** to the controller

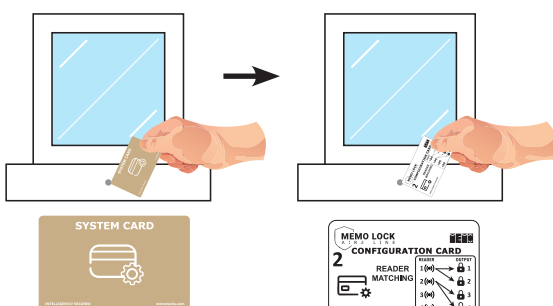

Present **CONFIGURATION CARD 2 - READER MATCHING** to the Reader - keep card stable at the reader for 3 seconds until beep signal sounds.

Test new programmed **FEATURES**.

