

HOW TO USE PROGRAM CARD

Quick and easy. Step by step.

ATTENTION: The **PROGRAM CARD** is used to program keys or cards into the system. Whenever you need to add **KEY FOBBS**, **SUPERVISOR CARDS** or **DECORATION CARDS**, use the Program Card to initiate the programming process.



You must present each key quickly with no more than **FOUR (4) SECONDS** between them. If you exceed this time, you'll need to **RESTART** the process.

You can program up to **300 KEY FOBBS** or **CARDS** to the system.

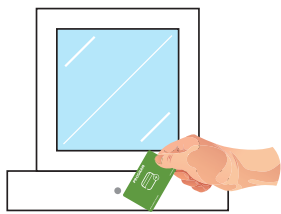

2 Beep
🎵🎵



Present **PROGRAM** Card to the reader.

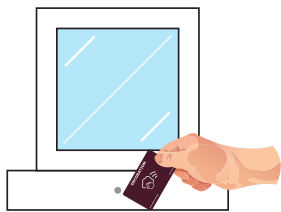

4 Beep
🎵🎵🎵🎵



Present unprogrammed **DECORATION** Card to the reader.

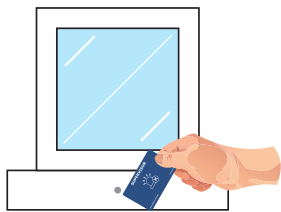

5 Beep
🎵🎵🎵🎵🎵



Present unprogrammed **SUPERVISOR** Card to the reader.

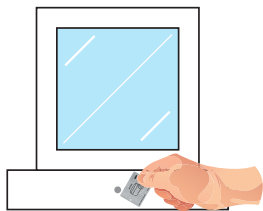

1 Beep
🎵



Present unprogrammed **ACCESS KEY FOB** to the reader.

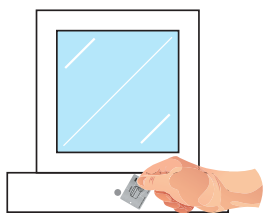

1 Beep
🎵



Present further unprogrammed **ACCESS KEY FOB** to the reader.



Wait for system confirmation sound to signify that the Keys and Cards have been successfully programmed.



System Ready